

How to Delete Images in TomTec

Permission Required: You must have the appropriate permissions enabled to delete images or series.

Deleting Individual Images

1. Access the images from the Native EI Viewer using any of the buttons or by switching to a Native EI hanging protocol.

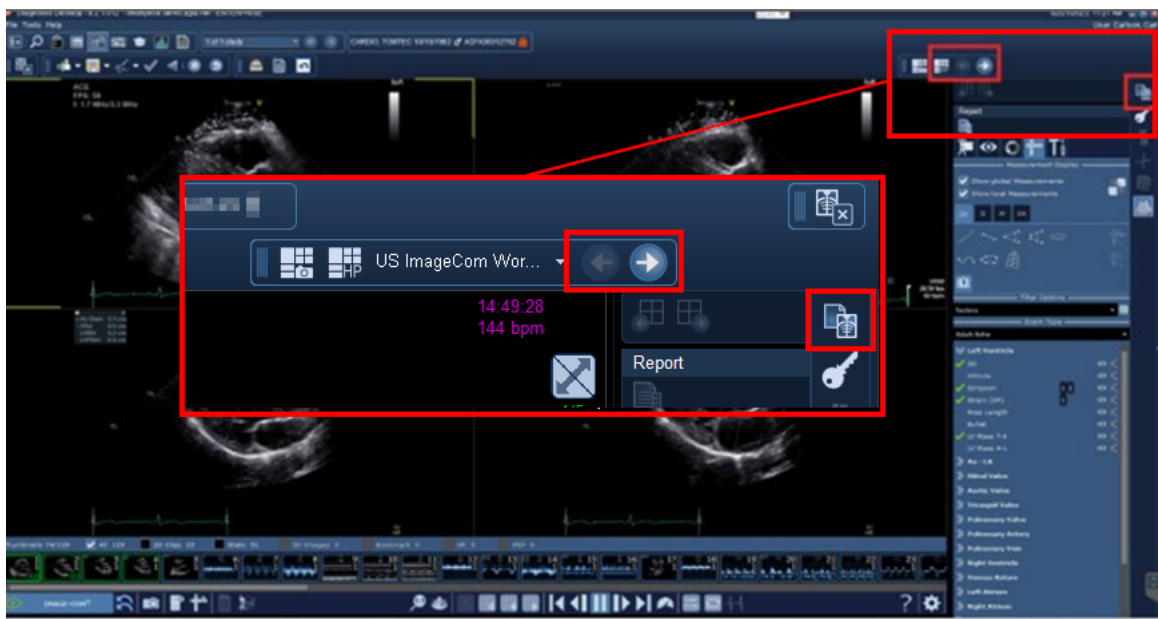

2. Right-click on the image you want to delete. Then select Delete, then choose Image from the options.

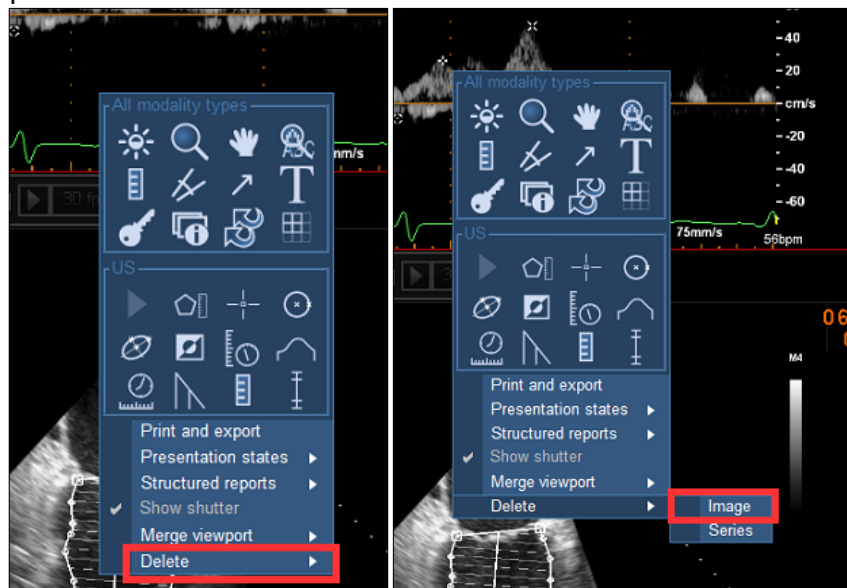



3. In the confirmation dialog box:

- Select a reason for deletion from the dropdown menu (e.g. Image artifact(s)).
- Optionally, enter a description within the text area box.

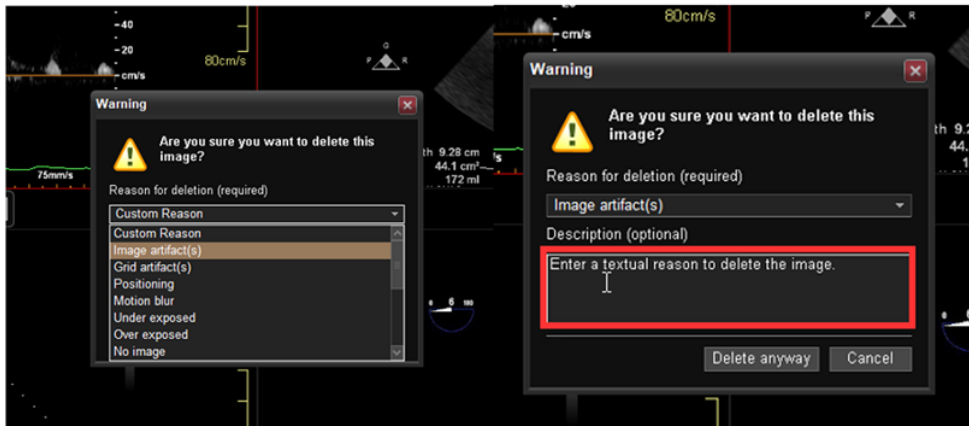

4. Click Delete anyway to confirm or Cancel to abort.

Deleting an Entire Series

1. In the Clinical Side Bar, locate the series you want to delete.
2. Right-click on the chosen series.
3. Select Delete Series

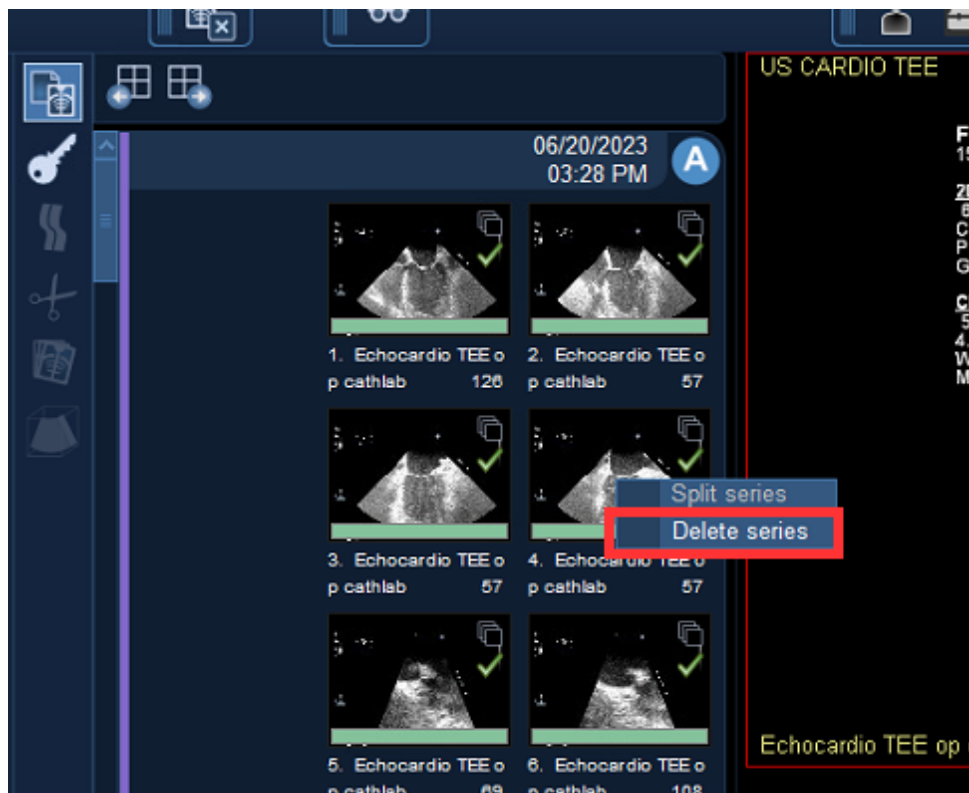



4. Select a deletion reason from the dropdown menu.
5. Enter a note in the description box to provide more context and confirm deletion when prompted.

