

PROTOCOL: **W.WO** ***Cover from Pituitary down to clavicles

STN	SIEMENS 3.0					SIEMENS 1.5					GE 1.5					FUJI 1.2	
IMAGE PLANE	PULSE SEQ	FOV	SLICE THK	GAP	C+	PULSE SEQ	FOV	SLICE THK	GAP		PULSE SEQ	FOV	SLICE THK	GAP	PULSE SEQ	FOV	
COR	T1 FSE	18	4	0.4		T1 TSE	18	4	0.4		T2 FSE	18	4	0.4	T1 TSE	18	
COR	T2 FSE STIR	18	4	0.4		T2 TSE STIR	18	4	0.4		T2 FSE STIR	18	4	0.4	T2 STIR	18	
SAG	T1	25	4	0.4		T1 TSE	25	4	0.4		T1 FSE	25	4	0.4	T1 TSE	25	
AX	T1 FSE	23	4	1		T1 TSE	23	4	1		T1FSE	23	4	1	T1 TSE	23	
AX	T2 FSE STIR	23	4	1		T2 TSE FS	23	4	1		T2FSE FS	23	4	1	T2 FS	23	
AX	DWI B600	20	3	1		DWI B600	20	3	1		DWI B600	20	3	1	DWI B600	20	
COR	T1 FSE	18	4	0.4	X	T1 TSE	18	4	0.4		T1 FSE	18	4	0.4	T1 C+	18	
AX	T1 FSE FS	23	4	1	X	T1 TSE FS	23	4	1		T1 FSE FS	23	4	1	T1 FS C+	23	

PROTOCOL: **W.WO** Face, Parotid, Sinus

OFN	SIEMENS 3.0					SIEMENS 1.5					GE 1.5					FUJI 1.2	
IMAGE PLANE	PULSE SEQ	FOV	SLICE THK	GAP	C+	PULSE SEQ	FOV	SLICE THK	GAP		PULSE SEQ	FOV	SLICE THK	GAP	PULSE SEQ	FOV	
COR	T1 FSE	18	3	0.5		T1 TSE	18	3	0.4		T2 FSE	18	3	0.4	T1 TSE	18	
COR	T2 FSE STIR	18	3	0.5		T2 TSE STIR	18	3	0.4		T2 FSE STIR	18	3	0.4	T2 STIR	18	
SAG	T1	22	4	0.4		T1 TSE	22	4	0.4		T1 FSE	22	4	0.4	T1 TSE	22	
AX	T1 FSE	18	3	0.5		T1 TSE	18	3	1		T1FSE	18	3	1	T1 TSE	18	
AX	T2 FSE STIR	18	3	0.5		T2 TSE FS	18	3	1		T2FSE FS	18	3	1	T2 FS	18	
AX	DWI B600 2m	18	3	0.3		DWI B600 2mm	18	3	0.3		DWI B600 2mm	18	3	0.3	DWI B600 2m	18	
COR	T1 FSE	18	3	0.5	X	T1 TSE	18	3	0.4		T1 FSE	18	3	0.4	T1 C+	18	
AX	T1 FSE FS	18	3	0.5	X	T1 TSE FS	18	3	1		T1 FSE FS	18	3	1	T1 FS C+	18	

AXIAL (including DWI 2mm Voxel)

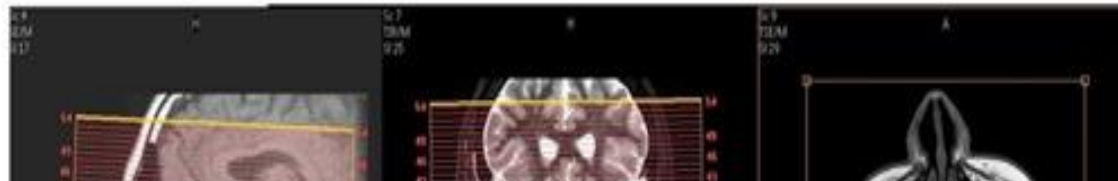

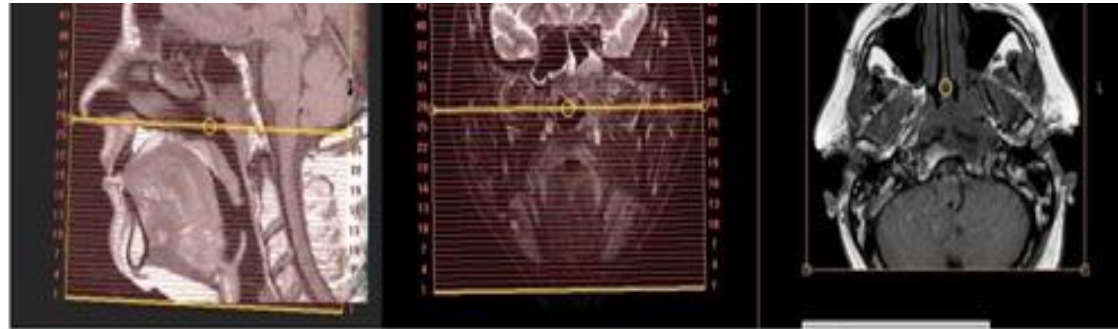

Coronal

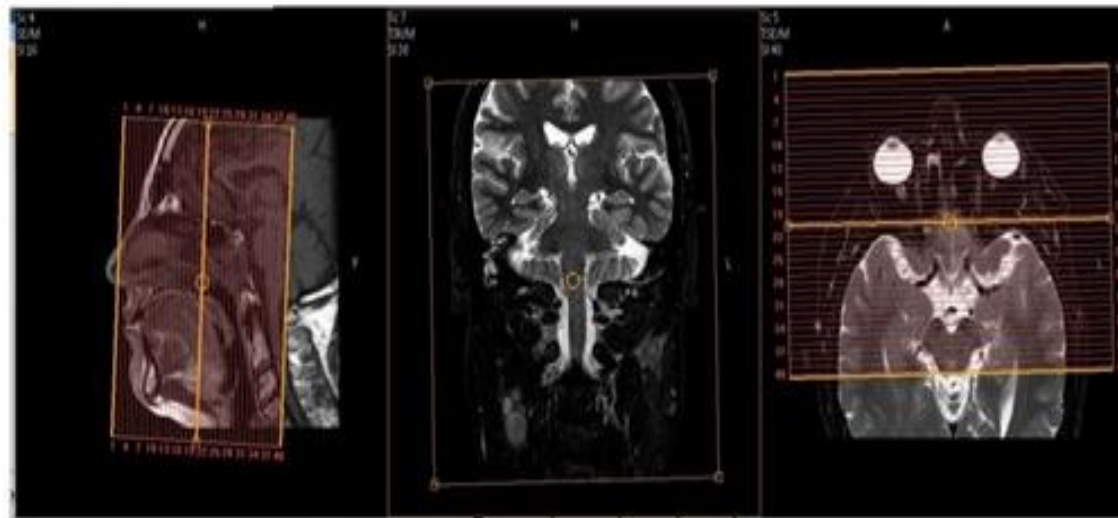

Sagittal



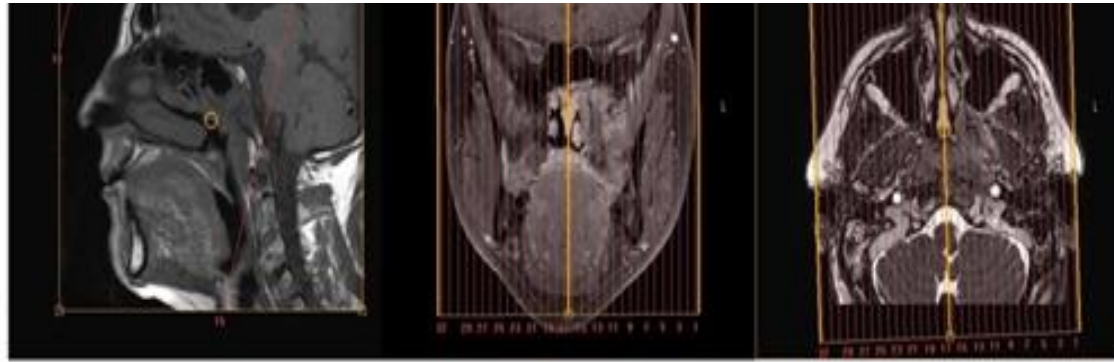

SLICE THK	GAP
4	0.4
4	0.4
4	0.4
4	1
4	1
3	1
4	0.4
4	1

Scan range INCLUDE CHIN ON ALL SCANS

SLICE THK	GAP	
3	0.4	Tip of nose to back of brain stem (include chin)
3	0.4	Tip of nose to back of brain stem (include chin)
4	0.4	Include larynx (scalp to scalp)
3	1	Hyoid to top of Frontal Sinuses
3	1	Hyoid to top of Frontal Sinuses
3	0.3	Hyoid to top of Frontal Sinuses
3	0.4	Tip of nose to back of brain stem (include chin)
3	1	Hyoid to top of Frontal Sinuses